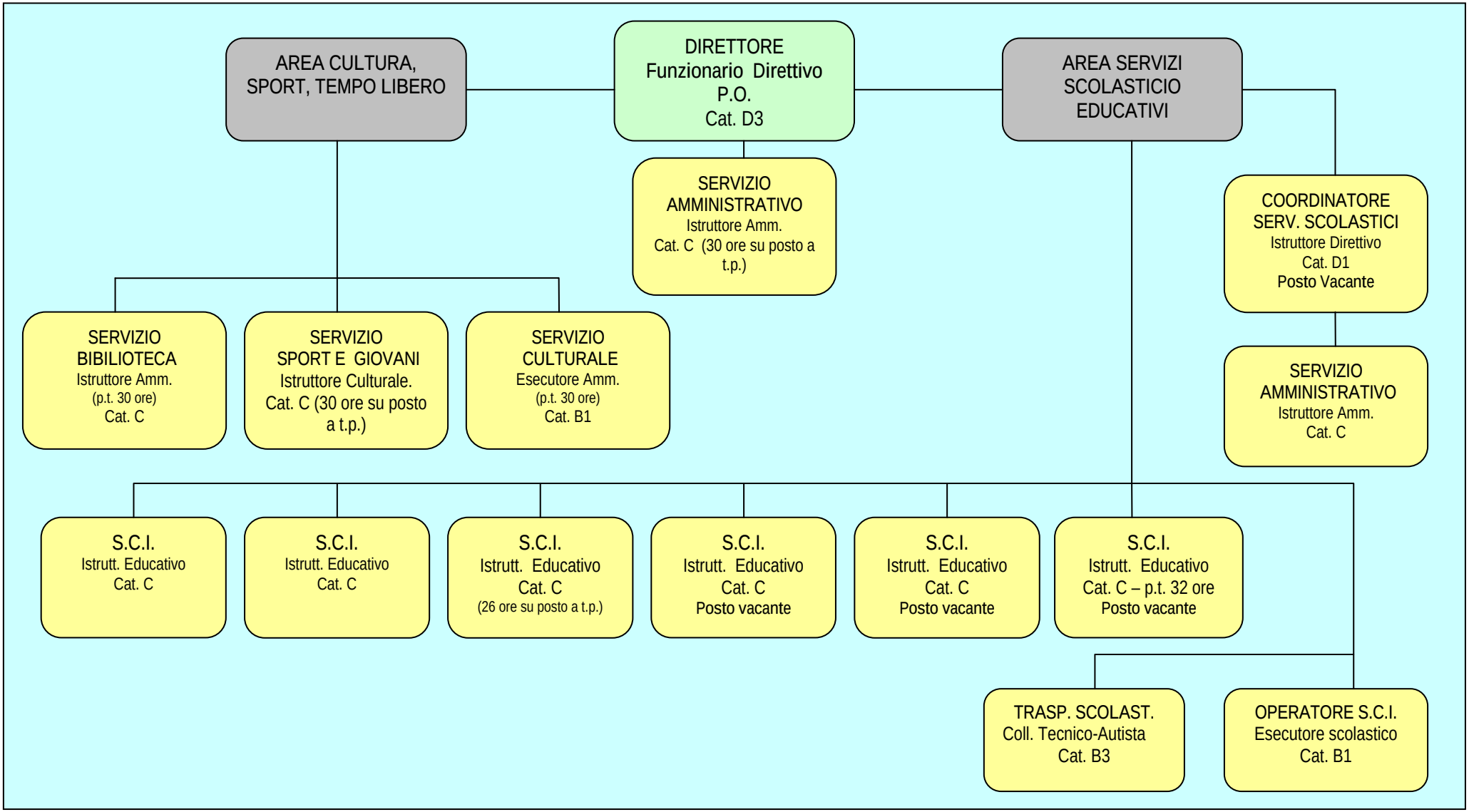ISTITUZIONE EDUCATIVO-CULTURALE